

Patient report

Bio-Rad DATE: 03/05/2020
D-10 TIME: 03:22 PM
S/N: #DJ4I016123 Software version: 4.30-2
Sample ID: 10666858
Injection date 03/05/2020 02:36 PM
Injection #: 29 Method: HbA1c
Rack #: --- Rack position: 10

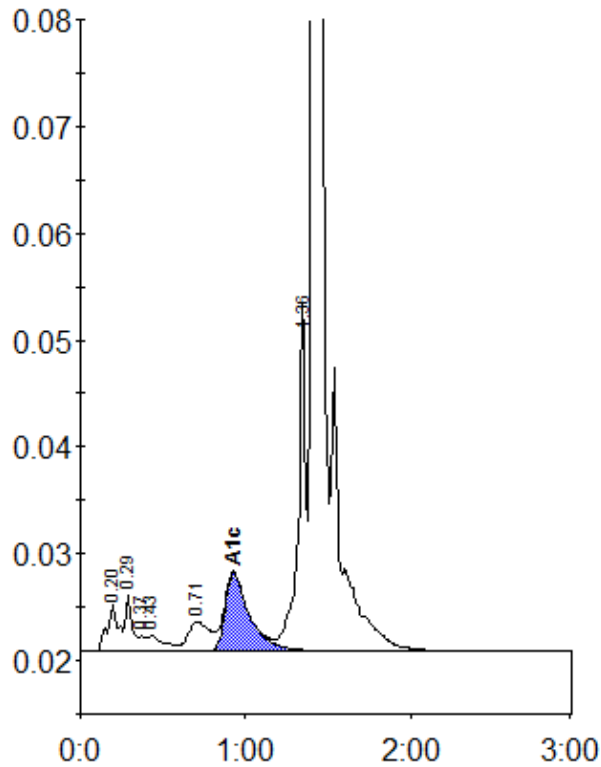

Peak table - ID: 10666858

Peak	R.time	Height	Area	Area %
A1a	0.20	4393	20637	1.1
A1b	0.29	5293	15066	0.8
Unknown	0.37	1391	3994	0.2
F	0.43	1429	10059	0.5
LA1c/CHb-1	0.71	2756	24900	1.3
A1c	0.93	7343	75293	5.7
P3	1.36	32689	106373	5.5
A0	1.41	619595	1669675	86.7
Total Area:		1925998		

Concentration:	%
A1c	5.7